

Simply Happy

Markéta Laštovičková
(*1995)

8^{va} ♩ = 200

p *poco cresc.*

6 *f* *sub. p*

11

16 *mp*

21 *mf* *sfz* *f* *mf*

26

33 *f*

38

43

Accordion 2

2

46

50

8^{va}

sub. *p*

cresc.

55

f

8

66

p

70

74

mp

78

82

mf

86

90

94

98

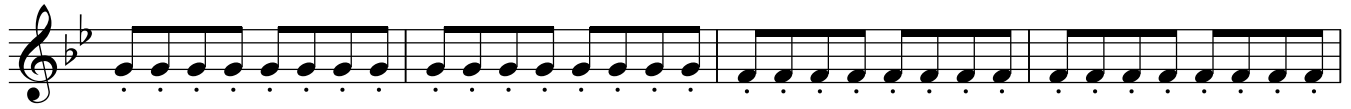

102

cresc.

106

f

110

114

ff

118

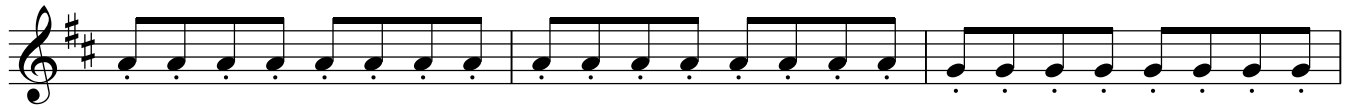

121

124

ff $\textcircled{\text{8}^{va}}$

